

PLAN SHOWING THE EXISTING R.C.C ROOF GROUND FLOOR, FIRST FLOOR & SECOND FLOOR BUILDING  
"UNIVERSAL EDUCATIONAL & RURAL DEVELOPMENT SOCIETY " IN SITE SURVEY NO: 310  
ENAMADALA VILLAGE & GRAMA PANCHAYAT, PRATHIPADU MANDAL GUNTUR (D.T).A.P.

SECRETARY & CORRESPONDENT : Sri .KANUMARLA GUNDA REDDY

" RAINBOW COLLEGE OF EDUCATION "

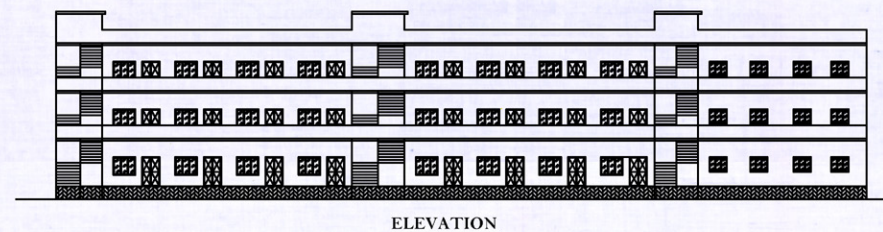

ELEVATION

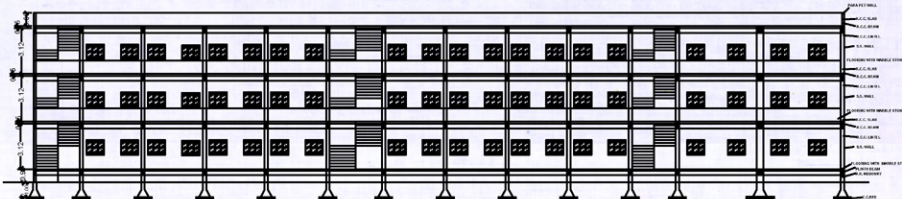

SECTION - AB

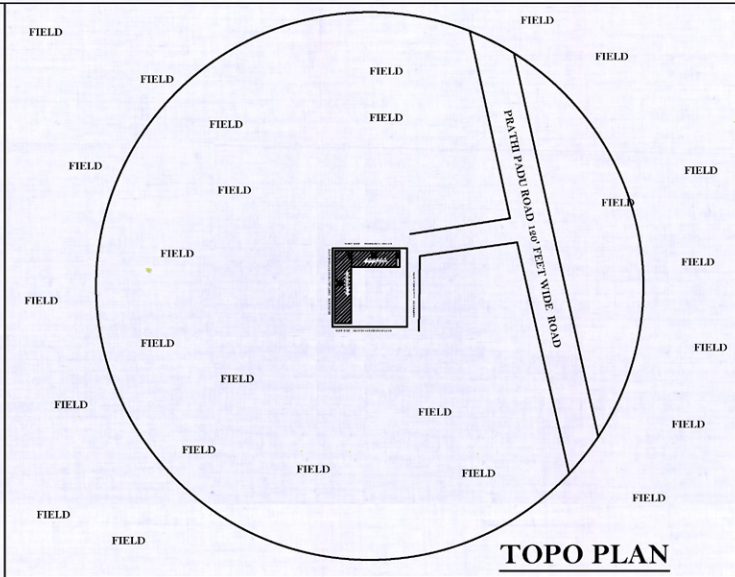
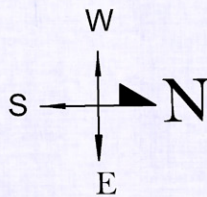

TOPO PLAN

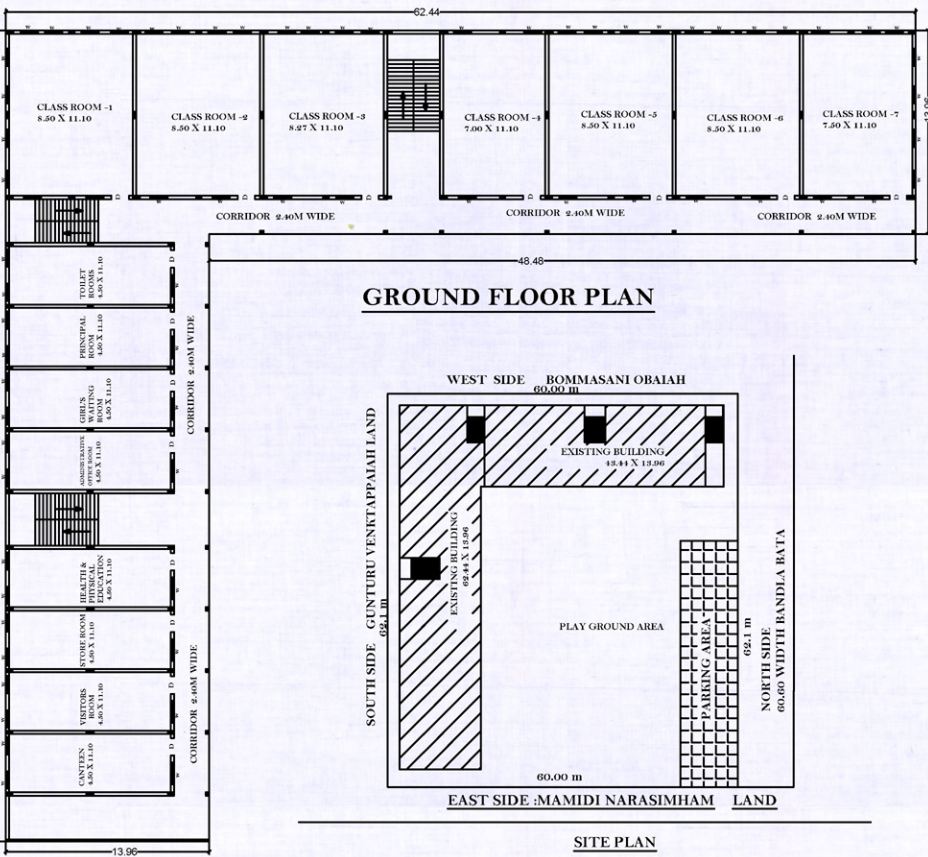

GROUND FLOOR PLAN

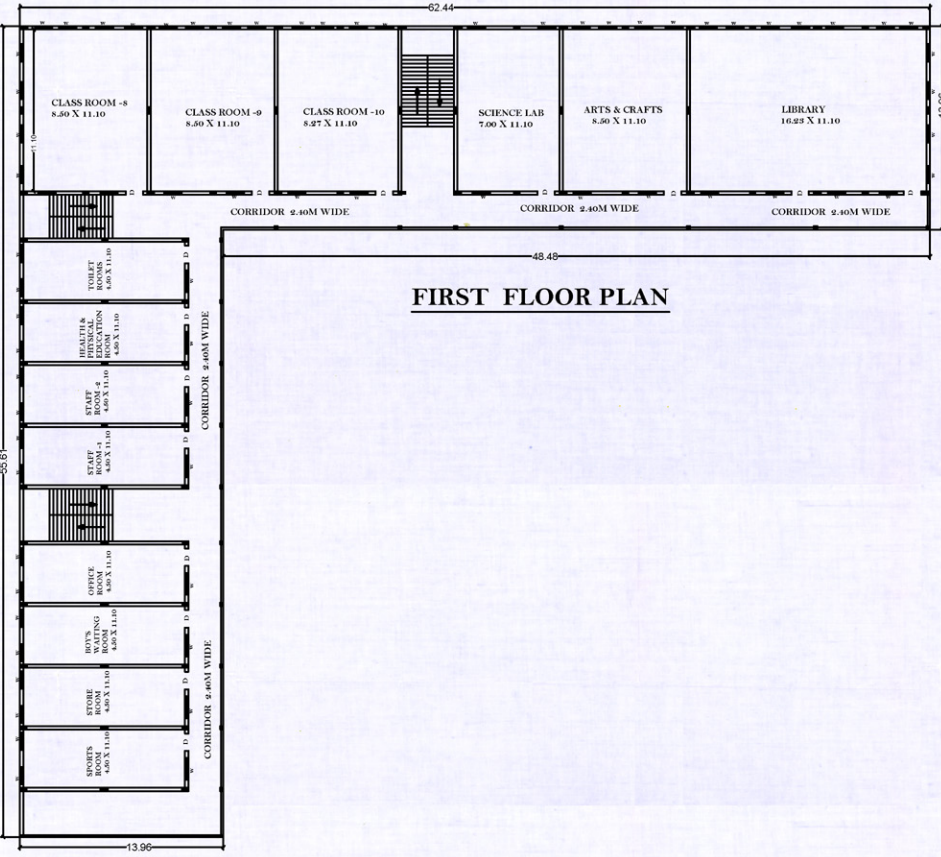

FIRST FLOOR PLAN

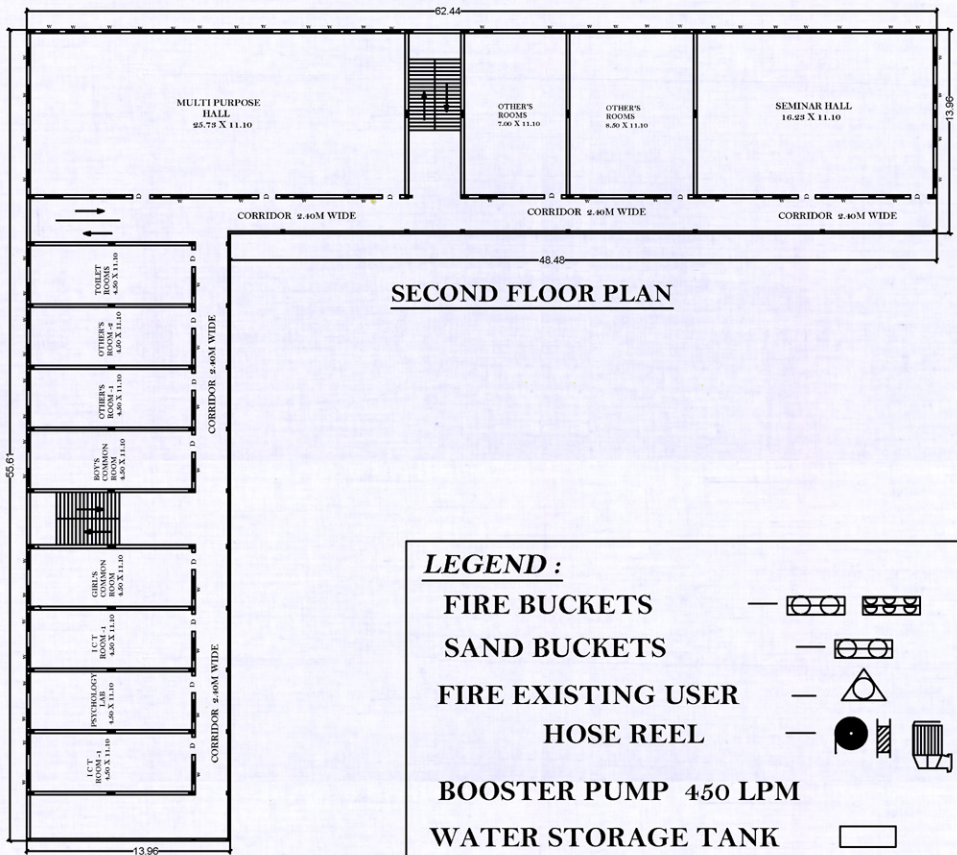

SECOND FLOOR PLAN

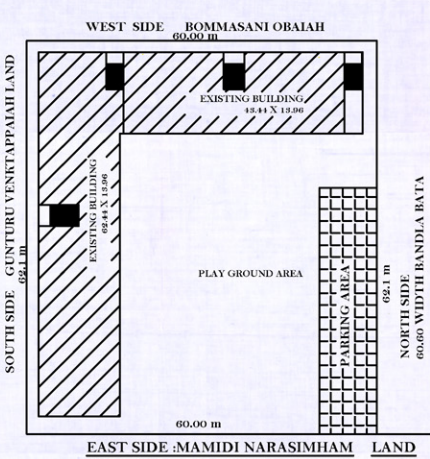

SITE PLAN  
SCALE : 1cm = 5 Mts

REFERENCE

D : PANELED DOOR : 1.20 X 2.00  
D' : FLASH DOOR : 1.00 X 2.00  
W : GLAZED WINDOW : 1.50 X 1.20  
W' : GLAZED WINDOW : 1.20 X 1.20  
V : VENTILATOR : 0.80 X 0.30

PLAY GROUND AREA  
= 2023.50 Sqmts.

AREA OF THE SITE : Ac 0.92 Cents. or 3723.00 Sq mts. or 40074.00 Sft.  
BUILD UP AREA :-  
AREA OF THE EXISTING GROUND FLOOR : 1444.72 Sqmts. or 15545.18 Sqfts.  
AREA OF THE EXISTING FIRST FLOOR : 1444.72 Sqmts. or 15545.18 Sqfts.  
AREA OF THE EXISTING SECOND FLOOR : 1444.72 Sqmts. or 15545.18 Sqfts.

TOTAL AREA : 4334.16 Sqmts. or 46635.54 Sqfts.

OFFICE USE

Plans Approved in P.R.No. 114  
Dated 05-03-2024 of the  
Gramapanchayat, Enamadala, in RA  
No. 237/2021-24, dated 14-02-2024

APPLICANT

For Universal Educational and Rural  
Development Society  
Secretary & Correspondent  
(Kanumarla Gunda Reddy)

ENGINEER

J. Anuradha  
J. ANURADHA  
Licensed Building Surveyor  
Licence No. 12015  
Municipal Corporation  
bhaveens architects

- LEGEND :
- FIRE BUCKETS
  - SAND BUCKETS
  - FIRE EXISTING USER
  - HOSE REEL
  - BOOSTER PUMP 450 LPM
  - WATER STORAGE TANK (15,000 Ltr's)
  - EXIT